

Alto Clarinet 1

# Arrival of the Queen of Sheba

Sinfonia from the opera Solomon

G.F.HANDEL (1685-1759)

**ALLEGRO**

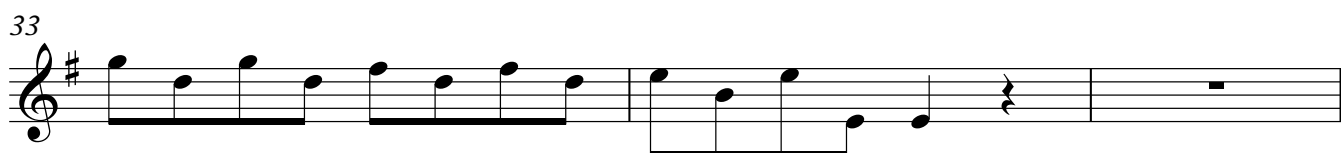
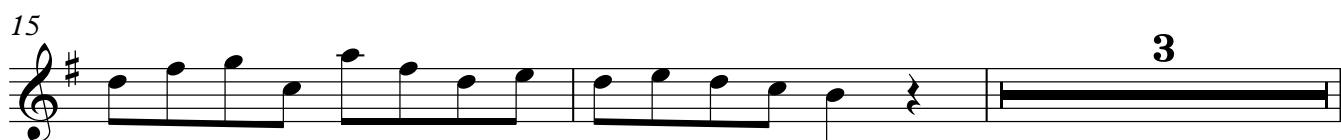

Alto Clarinet 1

36

39

43

45

51

55

59

66

68

73

77

80

83

86
